



**\$988,000**

**MLS #1956017 3 BED/1.75BATH**

Looking for a quiet respite in the middle of the city? Here ya go! Steps to the secret back entrance to Lincoln Park, this wooded lodge on an amazing private road with wonderful neighbors awaits. 5' wide fireplace hearth, floor to ceiling windows, oak & fir flooring, office/den down, 3bds up. Full bath on main and 3/4 up. The funky kitchen leads out to the back deck and wooded yard with a handmade pizza oven for all your entertaining needs this summer. Full basement and room for up to 5 cars in the driveway

# TRANQUILITY NEAR LINCOLN PARK

**7326 Wright Ave SW, Seattle, WA 98136**

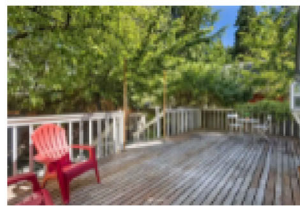
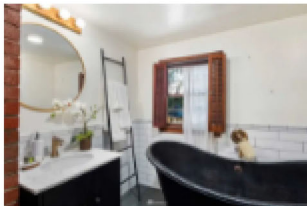
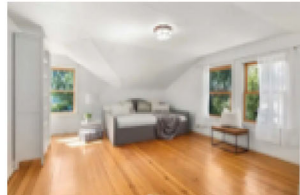

**PRESENTED BY  
JOSHUA RADIGAN**

Licensed Real Estate Agent

206 - 800 - 9229

Josh@CandCo.Me



## WHAT DOES FINANCING LOOK LIKE?

We have dozens of program offerings.

- Rates in the 5's
- Bank statementt, 1099, DSCR, and ITIN qualification offerings available
- As low as 0% down

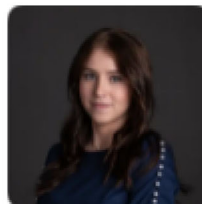

**COURTESY OF  
ALEKSEY MOODY**

Loan Officer # 2091836

Edge Home Finance # 891464

For more information: 425-308-7215

Aleksey.Moody@EdgeHomeFinance.com



For more details:

**(206) 800-9229**

Made with PosterMyWall.com



Christine & Company  
2284 W Commodore Way,  
Suite 200, Seattle, WA 98199



VISIT OUR WEBSITE

**christine-and-company.com**